

uncover
the brilliance



clear+
brilliant. 

maintain + improve

Patients demand preventive treatments.

What can you offer?



Solta Medical reaffirms its innovative leadership in the aesthetic industry with Clear + Brilliant®, a laser-based system effectively addressing the need for preventive, less invasive treatments. Demanded by patients of all ages, enjoy a minimal downtime procedure that you and your patients can afford. Truly integrating the patient skin care continuum, Clear + Brilliant arms physicians with the power to prevent and address the unwanted, early signs of aging.

Prevent signs of aging at the touch of a button

- **Prevent** and address early signs of aging
- **Maintain** what your patients love about younger looking skin
- **Improve** tone, texture and radiance
- **Profitable** procedures for your practice
- **Affordable** treatments that are quick, easy and effective

prevent + attract

Attract new and existing patients

“A large segment of my patient base is not ready for more aggressive treatments because their youth, mild photodamage or high-quality skin do not yet demand this sort of treatment, yet they have clearly maxed out what can be achieved with skincare products, chemical peels or photofacials. Some want better results but are extremely active so they need to limit recovery time as well. Clear + Brilliant serves this population effectively.”

- Vic Narurkar, MD
San Francisco, CA

“My skin has never felt and looked so amazing. The procedure was very easy with no downtime! It has given me silky smooth, illuminated, beautiful skin again!”

- Melissa S. , Patient



integrated skincare +

Clear + Brilliant Perméa Handpiece



- Enhance skin permeability*
- Provide laser + topical skincare regimen¹
- Visibly illuminated skin
- Even, more uniform tone

Clear + Brilliant Original Handpiece



- Prevent early signs of aging
- Improve overall skin texture
- Minimize appearance of pore size
- Enhance firmness and elasticity

Clear + Brilliant Pass Pattern

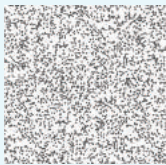

- Even uniform treatment

Stamping Pass Pattern



- Uneven, non-uniform treatment

Laser: Diode

Type: Fractional

Wavelength | Original: 1440 nm

Wavelength | Perméa: 1927 nm

Spot size: 140 μm /mtz

Predefined settings: Low - Medium - High

Pass pattern: Intelligent Optical Tracking[®] System (IOTS)
continuous delivery (not stamping)

* Based on ex-vivo study.

¹ C+B 1927nm Clinical Study, Final Phase II Results. 2012.

simply + smart

The Clear + Brilliant Perméa handpiece is optimized for brighter, more even skin tone and enhanced skin permeability for laser plus topical integrated treatments.

The Original Clear + Brilliant handpiece is optimized for preventing and addressing early signs of aging including skin texture, firmness and elasticity and pore-size appearance.

Handpiece Optimization	Original	Perméa
PREVENT		
MAINTAIN		
IMPROVE		
TEXTURE		
MINIMIZED PORE APPEARANCE		
STONE		
RADIANCE		
PERMEABILITY		

User friendly + convenient + safe

- **Simple settings:** Minimal training required, quick and easy operation
- **Consistent and uniform coverage:** Continuous patented delivery method
- **Automatic hand speed adjustment:** Uniform distribution regardless of operator speed
- **Ergonomic, compact:** Easily transported between treatment rooms, office locations

Perméa Clinical Results

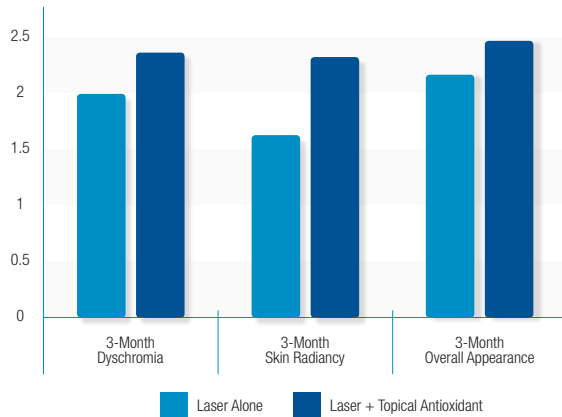

Clinical Results of Perméa + Topical Treatment¹

Clear + Brilliant treatments used with a topical skincare regimen

Subject rated clinical improvement in fine lines, skin texture, dyschromia, and overall appearance for facial treatment areas at 1 month and 3 months after final treatment. N=18 (Laser Alone), N=19 (Laser + Topical Antioxidant). 0=none, 1=minor/mild, 2=moderate, 3=marked, 4=very significant.

Compared to the Perméa-only group, study subjects who received the Perméa plus topical treatments noted greater uniform tone, boosted radiance, and enhanced overall appearance.

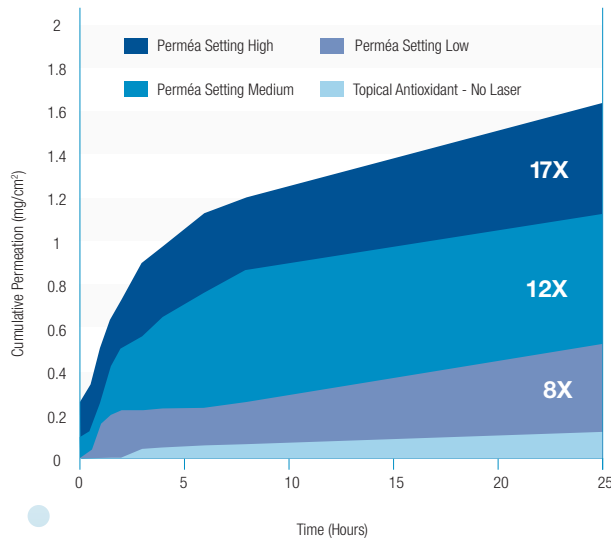

Perméa + Topical Antioxidant Permeability Study

Ex-vivo histological evaluation

Cumulative permeation shows dose dependent uptake enhancement vs. topical alone.

Perméa creates greater superficial disruption to increase skin permeability by 17x. It creates a dose-dependent response that is controllable and predictable.

¹ C+B 1927nm Clinical Study, Final Phase II Results. 2012.

real stories + real solutions

Before and after photos



Before Perméa



After



Before Perméa

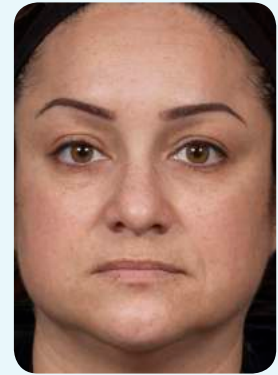

After



Before Original



After

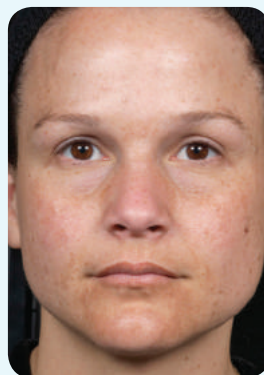

Before Original

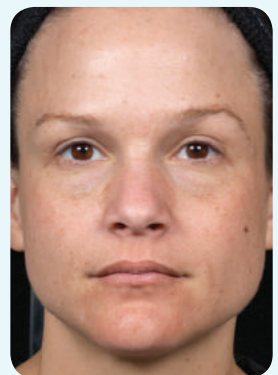

After

All before and after photos are 1 month, post 6 treatments, courtesy of the Solta Medical Aesthetic Center.

clear+
brilliant®

thermage®

liposonix®

fraxel®

isōlaz®

CLARO™



SOLTA MEDICAL®

Solta Medical, Inc.
25881 Industrial Blvd., Hayward, CA 94545
info@clearandbrilliant.com
877.782.2286
+1.510.786.6946
www.clearandbrilliant.com

All before and after photos are un-retouched and represent patients who have had significant results. Individual results may vary. Indications for use include dermatological procedures requiring the coagulation of soft tissue and general skin resurfacing procedures.

MK 2111B ©2012 Solta Medical, Inc. All rights reserved. Clear + Brilliant, Intelligent Optical Tracking, and Solta Medical are trademarks or registered trademarks of Solta Medical, Inc. or its subsidiaries. Other names and brands may be claimed as the property of others.

<p>INVISIBLE LASER RADIATION Avoid direct eye exposure. RAYONNEMENT LASER INVISIBLE Éviter l'exposition directe dans l'œil.</p> <p>CLASS 3R LASER PRODUCT Wavelength: 1900 - 1960nm LOW Max Avg Power</p> <p>Maximum Pulse Duration 10ms</p>  <p>IEC 60825-1:2007</p>	<p>Complies with 21 CFR 1040.10 and 1040.11 except for deviations pursuant to Laser Notice No. 50 dated June 24, 2007.</p> <p>SERVICE MODE ONLY: CAUTION - Class 4 invisible laser radiation when activated. Avoid exposure to direct or scattered radiation.</p> <p>MODE SERVICE SEULEMENT: ATTENTION - Rayonnement laser invisible de classe 4 lorsqu'il est activé. Éviter l'exposition aux rayonnements directs ou diffus.</p> <p>NO USER SERVICEABLE PARTS INSIDE. DO NOT OPEN.</p>
----------------------------------------------------------------------------------------------------------------------------------------------------------------------------------------------------------------------------------------------------------------------------------------------------------------------------------------------------------------------------------------------------------------	-------------------------------------------------------------------------------------------------------------------------------------------------------------------------------------------------------------------------------------------------------------------------------------------------------------------------------------------------------------------------------------------------------------------------------------------------------------------------------------------------------------------------------------

<p>INVISIBLE LASER RADIATION Avoid direct eye exposure. RAYONNEMENT LASER INVISIBLE Éviter l'exposition directe dans l'œil.</p> <p>CLASS 3R LASER PRODUCT Wavelength: 1480 - 1470nm LOW Max Avg Power</p> <p>Maximum Pulse Duration 10ms</p>  <p>IEC 60825-1:2007</p>	<p>Complies with 21 CFR 1040.10 and 1040.11 except for deviations pursuant to Laser Notice No. 50 dated June 24, 2007.</p> <p>SERVICE MODE ONLY: CAUTION - Class 4 invisible laser radiation when activated. Avoid exposure to direct or scattered radiation.</p> <p>MODE SERVICE SEULEMENT: ATTENTION - Rayonnement laser invisible de classe 4 lorsqu'il est activé. Éviter l'exposition aux rayonnements directs ou diffus.</p> <p>NO USER SERVICEABLE PARTS INSIDE. DO NOT OPEN.</p>
----------------------------------------------------------------------------------------------------------------------------------------------------------------------------------------------------------------------------------------------------------------------------------------------------------------------------------------------------------------------------------------------------------------	-------------------------------------------------------------------------------------------------------------------------------------------------------------------------------------------------------------------------------------------------------------------------------------------------------------------------------------------------------------------------------------------------------------------------------------------------------------------------------------------------------------------------------------